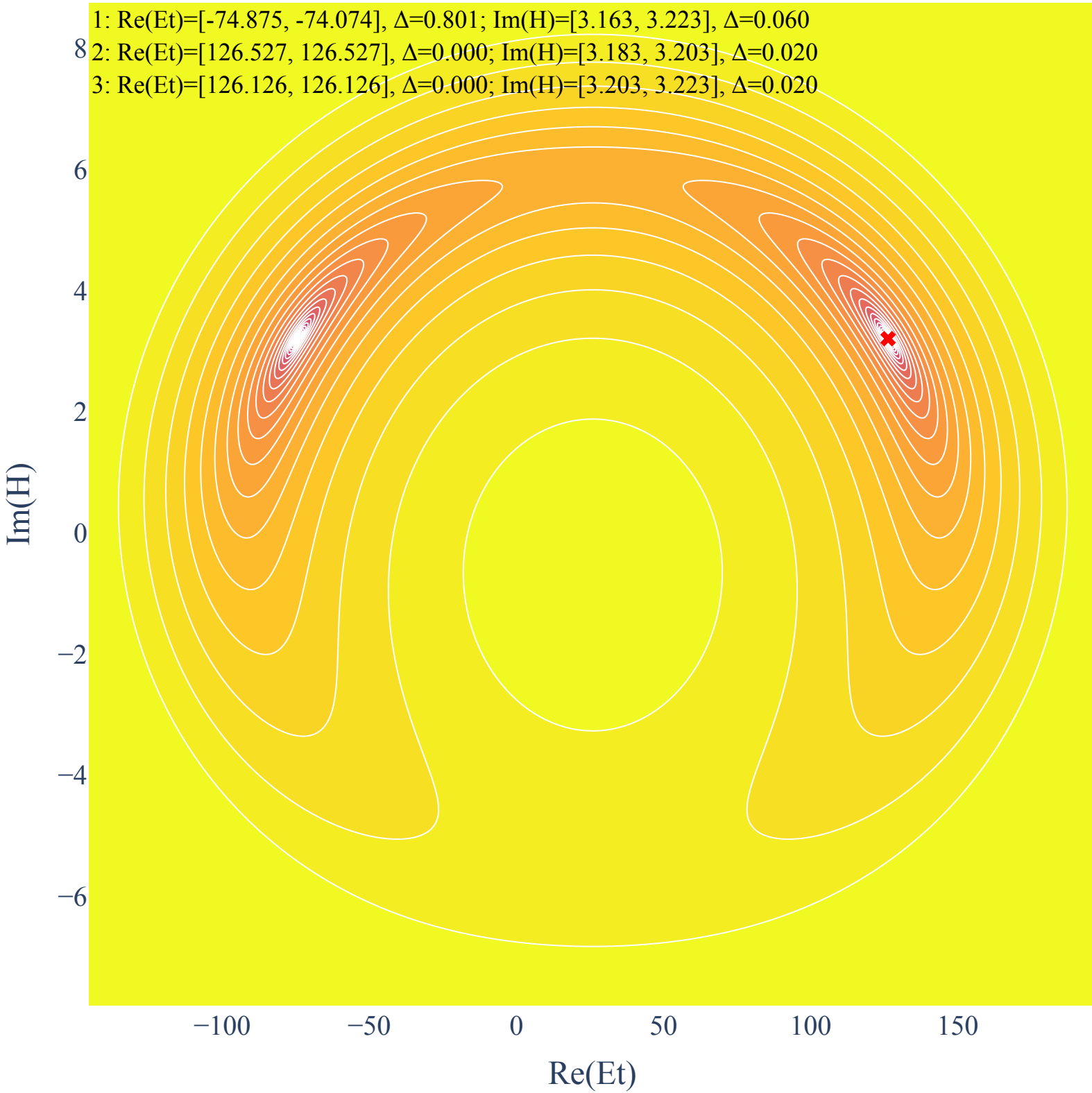
1: Re(Et)=[-74.875, -74.074], Δ=0.801; Im(H)=[3.163, 3.223], Δ=0.060
2: Re(Et)=[126.527, 126.527], Δ=0.000; Im(H)=[3.183, 3.203], Δ=0.020
3: Re(Et)=[126.126, 126.126], Δ=0.000; Im(H)=[3.203, 3.223], Δ=0.020
8
6
4
2
0
−2
−4
−6
Im(H)
−100
−50
0
50
100
150
Re(Et)